

HORIZONTAL 1" = 40'
 VERTICAL 1" = 10'
 (11'x17')
 (24'x36')
 HORIZONTAL 1" = 20'
 VERTICAL 1" = 5'

NOTES TO CONTRACTOR:
 1) CONTRACTOR TO FIELD VERIFY ALL EXISTING CURBS & GUTTERS. EXISTING CURBS & GUTTERS TO BE RECONSTRUCTED AND NEW SLOPES WHICH EXIST TO BE MAINTAINED.
 2) THE LOCATIONS OF EXISTING UNDERGROUND UTILITIES ARE SHOWN IN APPROXIMATE LOCATIONS. THE CONTRACTOR SHALL DETERMINE THE EXACT LOCATION OF ALL UTILITIES TO BE FULLY RESPONSIBLE FOR CONDUCTING WORK. THE CONTRACTOR SHALL BE RESPONSIBLE FOR ALL UTILITIES TO BE EXCAVATED AND PRESERVE ANY AND ALL UNDERGROUND UTILITIES.
 THE CONTRACTOR SHALL VERIFY ALL UTILITIES SHALL BE FULLY PROTECTED AND PRESERVED OR EXTENSIONS OF THIS PROJECT ACCEPTED BY AGREEMENT IN WRITING WITH NORTHERN ENGINEERING, INC.

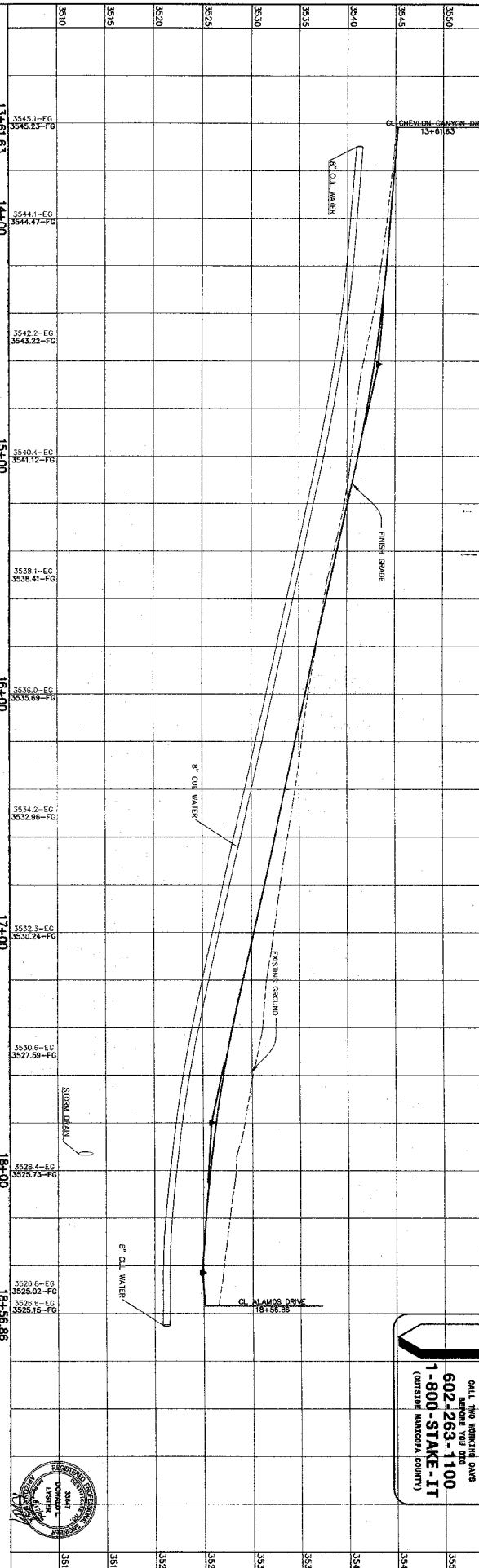

STATION	ELEVATION	DESCRIPTION
13+61.63	3545.1-EG	EXISTING GROUND
13+61.63	3545.23-FG	FINISH GRADE
14+00	3544.1-EG	EXISTING GROUND
14+00	3544.47-FG	FINISH GRADE
15+00	3542.2-EG	EXISTING GROUND
15+00	3543.22-FG	FINISH GRADE
16+00	3538.1-EG	EXISTING GROUND
16+00	3538.41-FG	FINISH GRADE
17+00	3534.2-EG	EXISTING GROUND
17+00	3532.88-FG	FINISH GRADE
18+00	3528.8-EG	EXISTING GROUND
18+00	3525.02-FG	FINISH GRADE
18+56.86	3526.8-EG	EXISTING GROUND
18+56.86	3526.15-FG	FINISH GRADE

Northern ENGINEERING, INC.
 ENGINEERING - LAND PLANNING
 CONSULTATION - MANAGEMENT
 1040 E. 7600 N.
 OREM, UT 84097
 (801) 582-9882

THE HIGHLANDS

SILVER CANYON DRIVE 13+61.63 - 18+56.86
 WATER PLAN & PROFILE
 W-45



CALL TWO NUMBER DASH
 602-263-1100
 1-800-STAKE-17
 (OUTSIDE MONTANA COUNTY)