

CONSTRUCTION NOTES:

- 1) MET ALL TIE AND BARREST B.C.O.C.
- 2) SEE "AS SHOWN" DETAIL 380
- 3) METALL B.B.O.W. AND HANGAR B.B.O.C.
- 4) SEE "AS SHOWN" DETAIL 380
- 5) CONSTRUCT WATER AND STORM PROTECTION
- 6) SEE "AS SHOWN" DETAIL 4-01

CALL THE WORKING AXIS
602-263-1100
1-800-STAKE-IT
 (OUTSIDE WASHINGTON COUNTY)

NOTES TO CONTRACTOR:

- 1) THE LOCATION OF EXISTING UNDERGROUND UTILITIES ARE SHOWN AS APPROXIMATE. THE CONTRACTOR SHALL VERIFY THE LOCATION OF ALL EXISTING UTILITIES BEFORE ANY EXCAVATION OR CONSTRUCTION. THE CONTRACTOR SHALL BE RESPONSIBLE FOR THE PROTECTION OF ALL EXISTING UTILITIES. THE CONTRACTOR SHALL BE RESPONSIBLE FOR THE PROTECTION OF ALL EXISTING UTILITIES. THE CONTRACTOR SHALL BE RESPONSIBLE FOR THE PROTECTION OF ALL EXISTING UTILITIES.
- 2) THE LOCATION OF EXISTING UNDERGROUND UTILITIES ARE SHOWN AS APPROXIMATE. THE CONTRACTOR SHALL VERIFY THE LOCATION OF ALL EXISTING UTILITIES BEFORE ANY EXCAVATION OR CONSTRUCTION. THE CONTRACTOR SHALL BE RESPONSIBLE FOR THE PROTECTION OF ALL EXISTING UTILITIES. THE CONTRACTOR SHALL BE RESPONSIBLE FOR THE PROTECTION OF ALL EXISTING UTILITIES.

THESE DRAWINGS OR ANY PORTION THEREOF SHALL NOT BE USED FOR ANY PROJECT OR EXTENSION OF THIS PROJECT EXCEPT BY THE CONTRACTOR IN WRITING WITH THE DESIGN ENGINEER, INC.

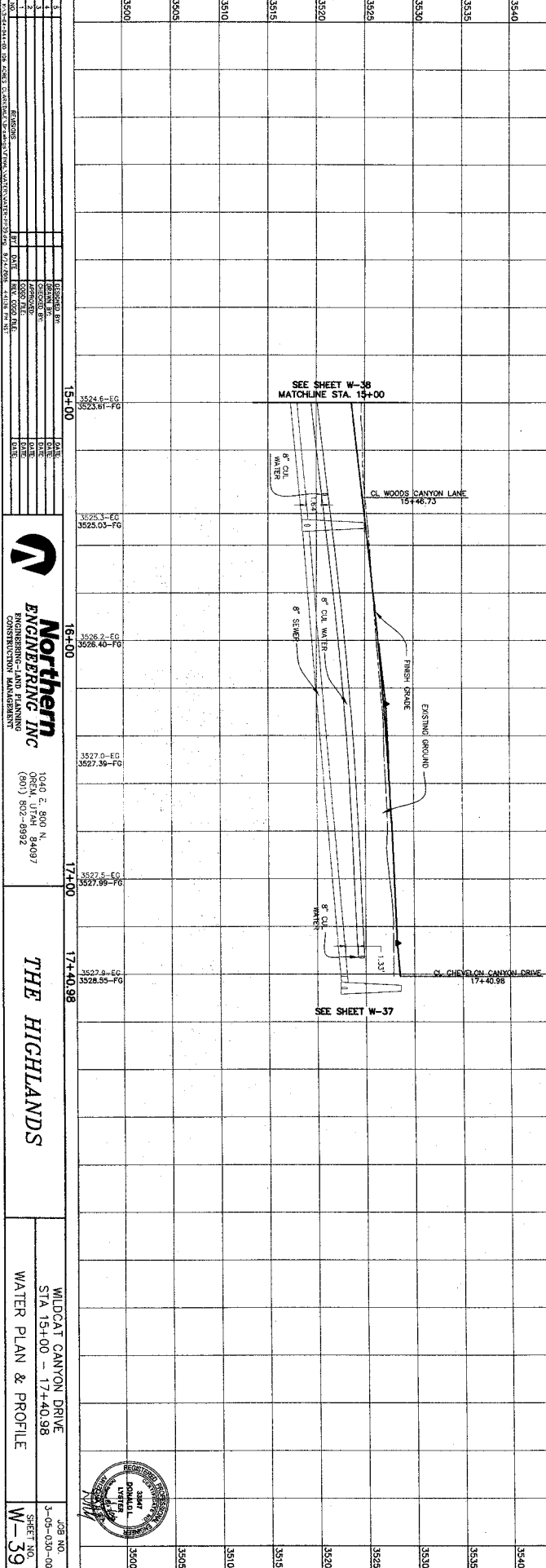

NO.	DESCRIPTION	DATE	BY	CHECKED
1	ISSUED FOR PERMITS	08/11/09	W. J. WILSON	
2	ISSUED FOR PERMITS	08/11/09	W. J. WILSON	
3	ISSUED FOR PERMITS	08/11/09	W. J. WILSON	
4	ISSUED FOR PERMITS	08/11/09	W. J. WILSON	
5	ISSUED FOR PERMITS	08/11/09	W. J. WILSON	

ISSUED BY	DATE
W. J. WILSON	08/11/09
W. J. WILSON	08/11/09
W. J. WILSON	08/11/09
W. J. WILSON	08/11/09
W. J. WILSON	08/11/09

Northern ENGINEERING INC
 ENGINEERING-LAND PLANNING
 CONSTRUCTION MANAGEMENT

1040 E. 800 N.
 OREM, UTAH 84097
 (801) 802-8992

THE HIGHLANDS

WILDCAT CANYON DRIVE
 STA 15+00 - 17+40.98
 WATER PLAN & PROFILE



(24"x36")
 HORIZONTAL 1" = 20'
 VERTICAL 1" = 5'
 (11"x17")
 HORIZONTAL 1" = 40'
 VERTICAL 1" = 10'

