

- CONSTRUCTION NOTES:**
1. CONNECT TO EXISTING CULVERT. VERIFY LOCATION AND SIZE OF EXISTING OUTLET LINE.
 2. INSTALL ELBOW AND THURST BLOCK.
 3. SEE MAG STANDARD DETAIL 380.
 4. CONTRACTOR TO REMOVE EXISTING CULINARY WATERLINE (AFTER CAP AND BACK SHEET W-2) AND CONNECTION SHEET W-28) AND EXHIBIT SHEET W-2 AND SHEET W-29) AND RECONSTRUCT AS SHOWN.
 5. CONTRACTOR TO REMOVE EXISTING CULINARY WATERLINE (AFTER CAP AND BACK SHEET W-2) AND CONNECTION SHEET W-28) AND EXHIBIT SHEET W-2 AND SHEET W-29) AND RECONSTRUCT AS SHOWN.
 6. CONTRACTOR TO REMOVE EXISTING CULINARY WATERLINE (AFTER CAP AND BACK SHEET W-2) AND CONNECTION SHEET W-28) AND EXHIBIT SHEET W-2 AND SHEET W-29) AND RECONSTRUCT AS SHOWN.
 7. CONTRACTOR TO REMOVE EXISTING CULINARY WATERLINE (AFTER CAP AND BACK SHEET W-2) AND CONNECTION SHEET W-28) AND EXHIBIT SHEET W-2 AND SHEET W-29) AND RECONSTRUCT AS SHOWN.
 8. CONTRACTOR TO REMOVE EXISTING CULINARY WATERLINE (AFTER CAP AND BACK SHEET W-2) AND CONNECTION SHEET W-28) AND EXHIBIT SHEET W-2 AND SHEET W-29) AND RECONSTRUCT AS SHOWN.
 9. CONTRACTOR TO REMOVE EXISTING CULINARY WATERLINE (AFTER CAP AND BACK SHEET W-2) AND CONNECTION SHEET W-28) AND EXHIBIT SHEET W-2 AND SHEET W-29) AND RECONSTRUCT AS SHOWN.
 10. CONTRACTOR TO REMOVE EXISTING CULINARY WATERLINE (AFTER CAP AND BACK SHEET W-2) AND CONNECTION SHEET W-28) AND EXHIBIT SHEET W-2 AND SHEET W-29) AND RECONSTRUCT AS SHOWN.

CALL TWO WORKING DWS
602-263-1100
1-800-STAKE-11
 (OUTSIDE NORTHERN COUNTY)

NOTES TO CONTRACTOR:

1. CONTRACTOR TO FIELD VERIFY ALL EXISTING CURB & GUTTERS, ELEVATIONS, TO CORRECT, RECONSTRUCT AND REPAIR. ENGINEER WHEN ELEVATIONS OR HEIGHTS DO NOT MATCH PLANS. THESE ARE SHOWN FOR APPROXIMATE LOCATION. THE CONTRACTOR SHALL BE RESPONSIBLE FOR OBTAINING ALL NECESSARY PERMITS AND FOR THE PROTECTION OF ALL UNDERGROUND UTILITIES.
2. CONTRACTOR SHALL VERIFY ALL EXISTING CURB & GUTTERS, ELEVATIONS, TO CORRECT, RECONSTRUCT AND REPAIR. ENGINEER WHEN ELEVATIONS OR HEIGHTS DO NOT MATCH PLANS. THESE ARE SHOWN FOR APPROXIMATE LOCATION. THE CONTRACTOR SHALL BE RESPONSIBLE FOR OBTAINING ALL NECESSARY PERMITS AND FOR THE PROTECTION OF ALL UNDERGROUND UTILITIES.
3. CONTRACTOR SHALL VERIFY ALL EXISTING CURB & GUTTERS, ELEVATIONS, TO CORRECT, RECONSTRUCT AND REPAIR. ENGINEER WHEN ELEVATIONS OR HEIGHTS DO NOT MATCH PLANS. THESE ARE SHOWN FOR APPROXIMATE LOCATION. THE CONTRACTOR SHALL BE RESPONSIBLE FOR OBTAINING ALL NECESSARY PERMITS AND FOR THE PROTECTION OF ALL UNDERGROUND UTILITIES.

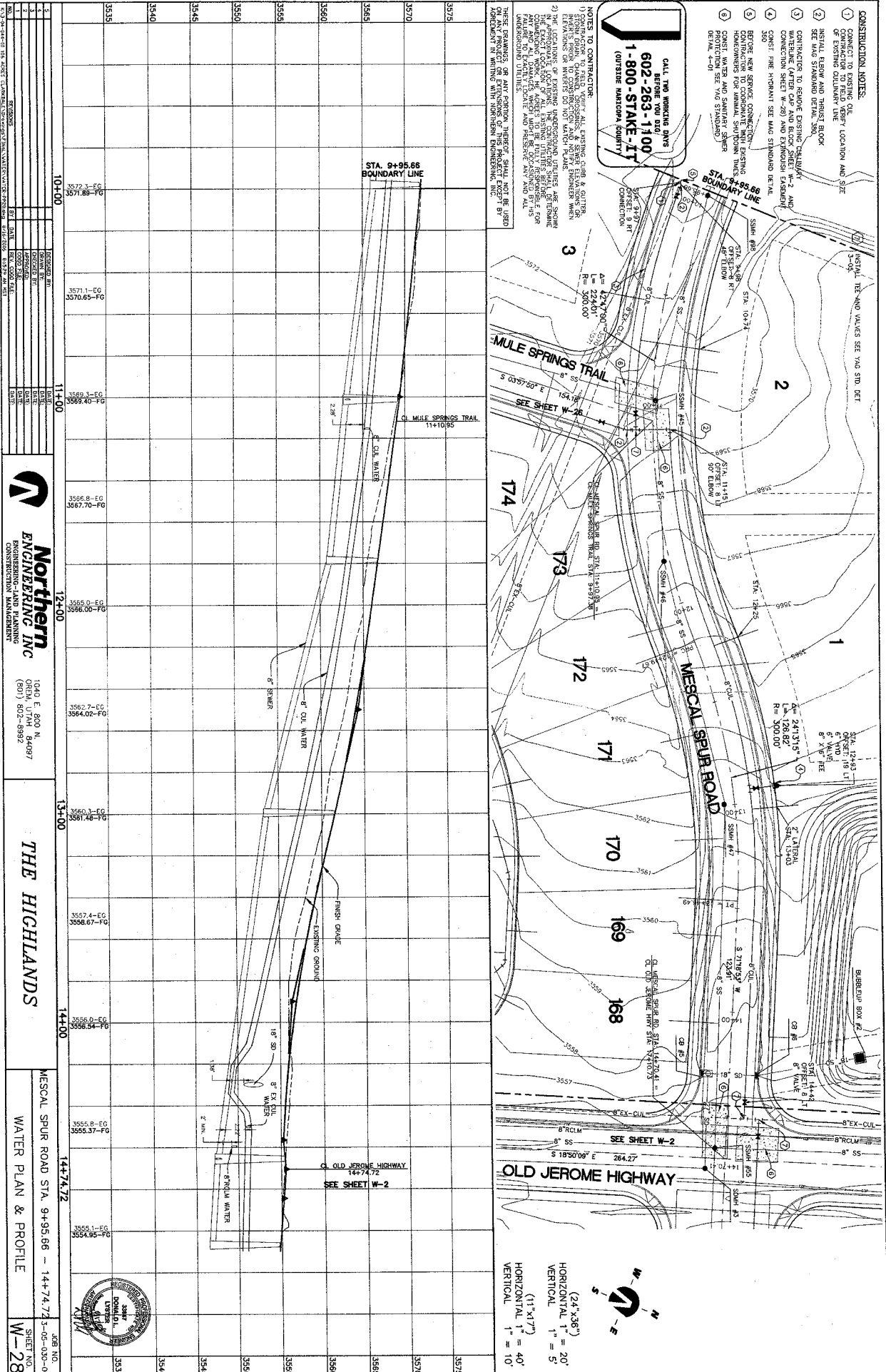

| NO. | DATE | BY | CHKD. | DESCRIPTION |
|-----|----------|----|-------|--------------------|
| 1 | 06/20/05 | WJ | WJ | ISSUED FOR PERMITS |
| 2 | 06/20/05 | WJ | WJ | ISSUED FOR PERMITS |
| 3 | 06/20/05 | WJ | WJ | ISSUED FOR PERMITS |

| DATE | BY | CHKD. | DESCRIPTION |
|----------|----|-------|--------------------|
| 06/20/05 | WJ | WJ | ISSUED FOR PERMITS |
| 06/20/05 | WJ | WJ | ISSUED FOR PERMITS |
| 06/20/05 | WJ | WJ | ISSUED FOR PERMITS |

Northern
ENGINEERING INC
 ENGINEERING - LAND PLANNING
 CONSULTATION MANAGEMENT

1040 E. 2800 N.
 ORCA UT/MS 84097
 (801) 502-9992

THE HIGHLANDS

MESCAL SPUR ROAD STA. 9+95.66 - 14+74.72
 WATER PLAN & PROFILE
 SHEET NO. W-28

