

CONSTRUCTION NOTES:
 1) CONST. PER INDICATED
 2) SET MAG STANDARD DETAIL 300

CALL THE MECHANICAL DIVISION
 BEFORE THE JOB
602-263-1100
1-800-STAKE-IT
 (OFFICE: WASHINGTON COUNTY)

NOTES TO CONTRACTOR:
 1) VERIFY ALL EXISTING CURBS & GUTTERS
 2) VERIFY ALL EXISTING UTILITY LOCATIONS & DEPT. RECORDS FOR
 ELEVATIONS OR INVERTS DO NOT MATCH PLANS
 3) THE LOCATION OF EXISTING UNDERGROUND UTILITIES ARE SHOWN
 FOR INFORMATION ONLY. THE EXACT LOCATION OF ALL UTILITIES BEFORE
 ANY AND ALL DOWNS CUTS MUST BE OBTAINED BY THE
 CONTRACTOR. ALL UTILITIES MUST BE PROTECTED BY HIS
 UNDERGROUND UTILITIES.
 THESE DRAWINGS OR ANY PORTION THEREOF, SHALL NOT BE USED
 ON ANY PROJECT OR EXTENSION OF THIS PROJECT EXCEPT BY
 THE ENGINEER OR HIS LICENSED REPRESENTATIVE.

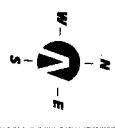
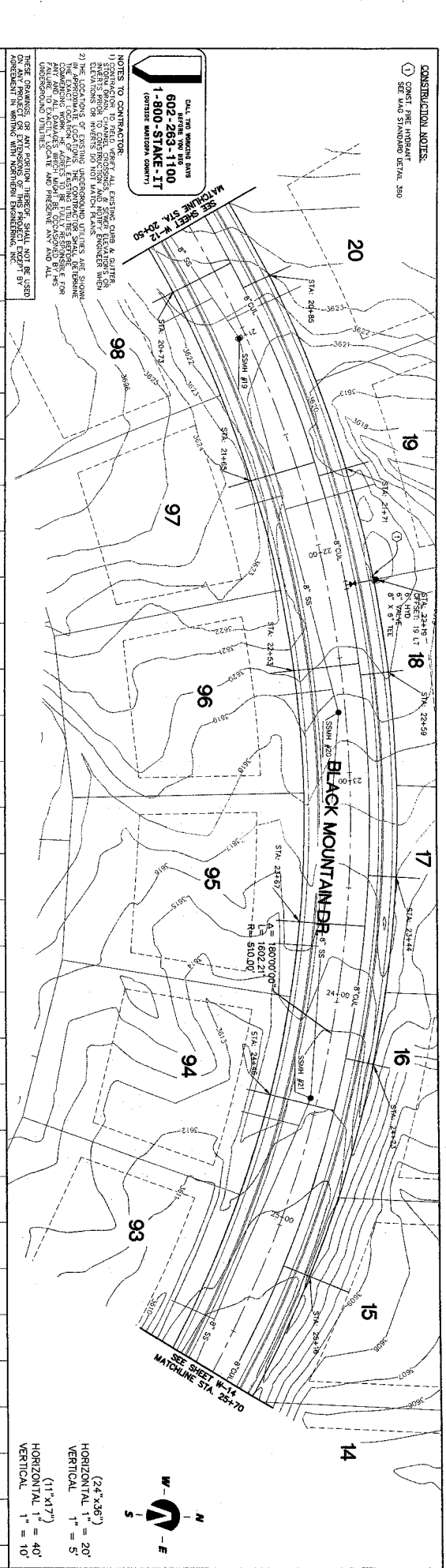

(24' x 36")
 HORIZONTAL 1" = 20'
 VERTICAL 1" = 5'
 (11' x 17")
 HORIZONTAL 1" = 40'
 VERTICAL 1" = 10'

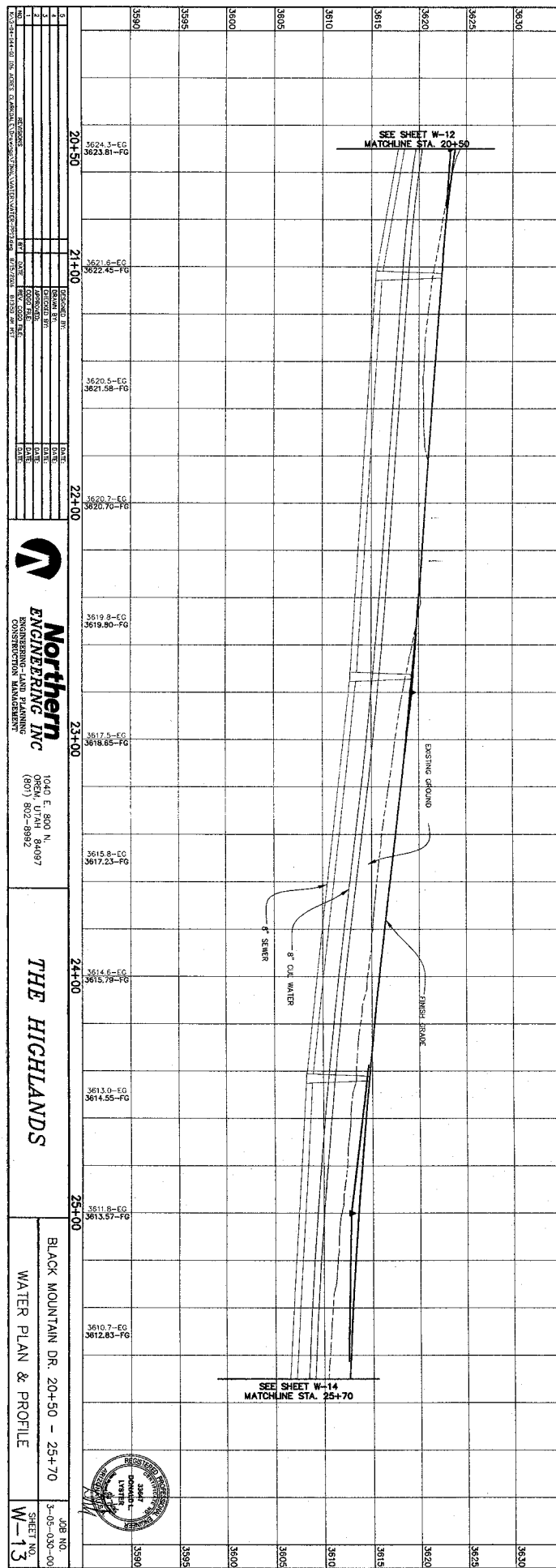

NO.	DESCRIPTION	DATE
1	ISSUED FOR PERMITS	05/11/2010
2	ISSUED FOR PERMITS	05/11/2010
3	ISSUED FOR PERMITS	05/11/2010
4	ISSUED FOR PERMITS	05/11/2010
5	ISSUED FOR PERMITS	05/11/2010
6	ISSUED FOR PERMITS	05/11/2010
7	ISSUED FOR PERMITS	05/11/2010
8	ISSUED FOR PERMITS	05/11/2010
9	ISSUED FOR PERMITS	05/11/2010
10	ISSUED FOR PERMITS	05/11/2010

Northern
ENGINEERING INC
 CONSTRUCTION MANAGEMENT

1410 E. 800 N.
 OREM, UTAH 84057
 (801) 802-8992

THE HIGHLANDS

BLACK MOUNTAIN DR. 20+50 - 25+70
 WATER PLAN & PROFILE
 SHEET NO. W-13

