

**NOTES TO CONTRACTOR:**

- 1) CONTRACTOR TO FIELD VERIFY ALL EXISTING AND ALL UTILITIES AND LOCATIONS OF EXISTING UNDERGROUND UTILITIES ARE SHOWN IN APPROXIMATE LOCATION. THE CONTRACTOR SHALL BE RESPONSIBLE FOR VERIFYING THE LOCATION AND DEPTH OF ALL UTILITIES. FAILURE TO EXACTLY LOCATE AND PRESERVE ANY AND ALL UTILITIES SHALL BE AT THE CONTRACTOR'S RISK.
- 2) THE LOCATIONS OF EXISTING UNDERGROUND UTILITIES ARE SHOWN IN APPROXIMATE LOCATION. THE CONTRACTOR SHALL BE RESPONSIBLE FOR VERIFYING THE LOCATION AND DEPTH OF ALL UTILITIES. FAILURE TO EXACTLY LOCATE AND PRESERVE ANY AND ALL UTILITIES SHALL BE AT THE CONTRACTOR'S RISK.

THESE DRAWINGS OR ANY SECTION THEREOF SHALL NOT BE USED ON ANY PROJECT OR EXTENSION OF THIS PROJECT EXCEPT BY AGREEMENT IN WRITING WITH NORTHERN ENGINEERING, INC.

CALL THE WORKING DAYS BEFORE YOU DIG  
**602-263-1100**  
**1-800-STAKE-IT**  
 (OUTSIDE METROPOLITAN COUNTY)

**CONSTRUCTION NOTES:**

1. CONSTRUCT WATER AND SWIMMER SENSE PROTECTION SEE VAC STANDARD DETAIL 4-01
2. CONTRACTOR TO USE RIP AND ENCASE THE PIPE IN CONCRETE OVER THE TOP OF THE 4" RIBS TRAIL

(24" x 36")  
 HORIZONTAL 1" = 20'  
 VERTICAL 1" = 5'  
 HORIZONTAL 1" = 40'  
 VERTICAL 1" = 10'

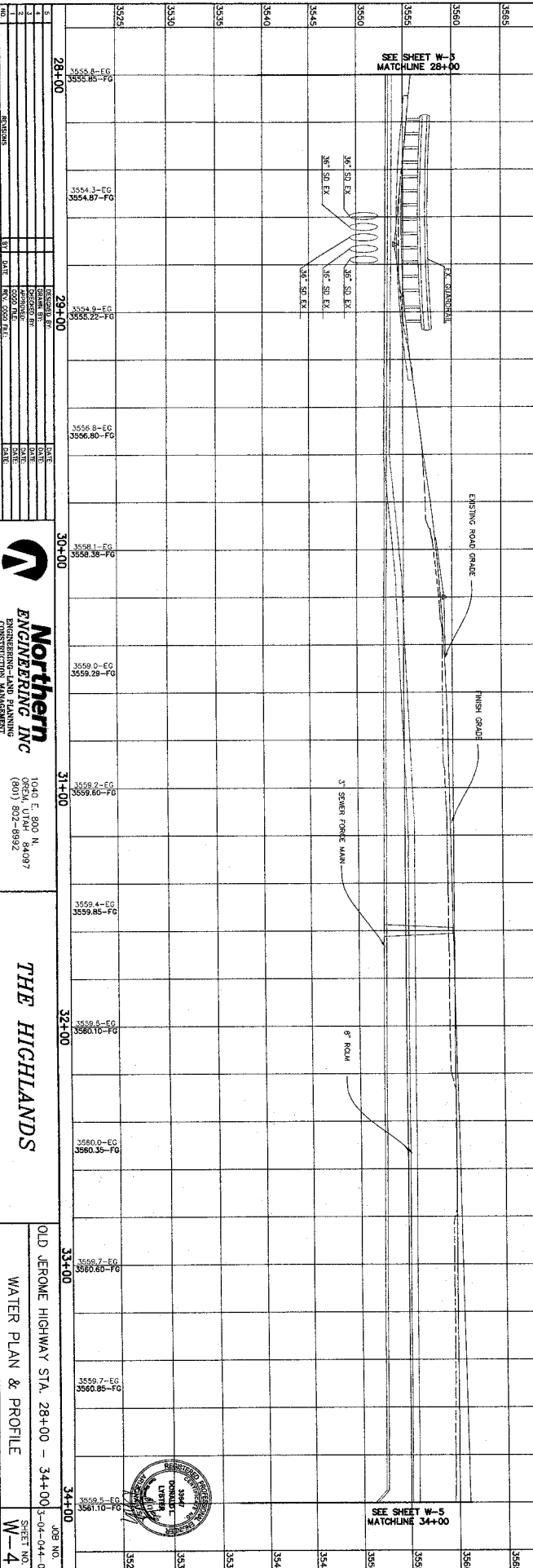

NO.	DATE	BY	CHKD	REV.	DESCRIPTION
1	03-15-00	WJ	WJ	0001	ISSUED FOR PERMITS
2	03-15-00	WJ	WJ	0002	REVISED FOR CONSTRUCTION

DATE	BY	CHKD	REV.	DESCRIPTION
03-15-00	WJ	WJ	0001	ISSUED FOR PERMITS
03-15-00	WJ	WJ	0002	REVISED FOR CONSTRUCTION



**Northern ENGINEERING INC.**  
 CIVIL ENGINEERING  
 CONSTRUCTION MANAGEMENT

1040 E. 900 N.  
 OREM, UTAH 84097  
 (801) 802-8992

**THE HIGHLANDS**

OLD JEROME HIGHWAY STA. 28+00 - 34+00  
 WATER PLAN & PROFILE  
 JOB NO. 3-04-044-00  
 SHEET NO. W-4



SEE SHEET W-5  
 MATCHLINE 34+00