

CALL THE WATER BUREAU
 602-263-1100
 1-800-STAKE-IT
 (UNITS: METRIC COUNTY)

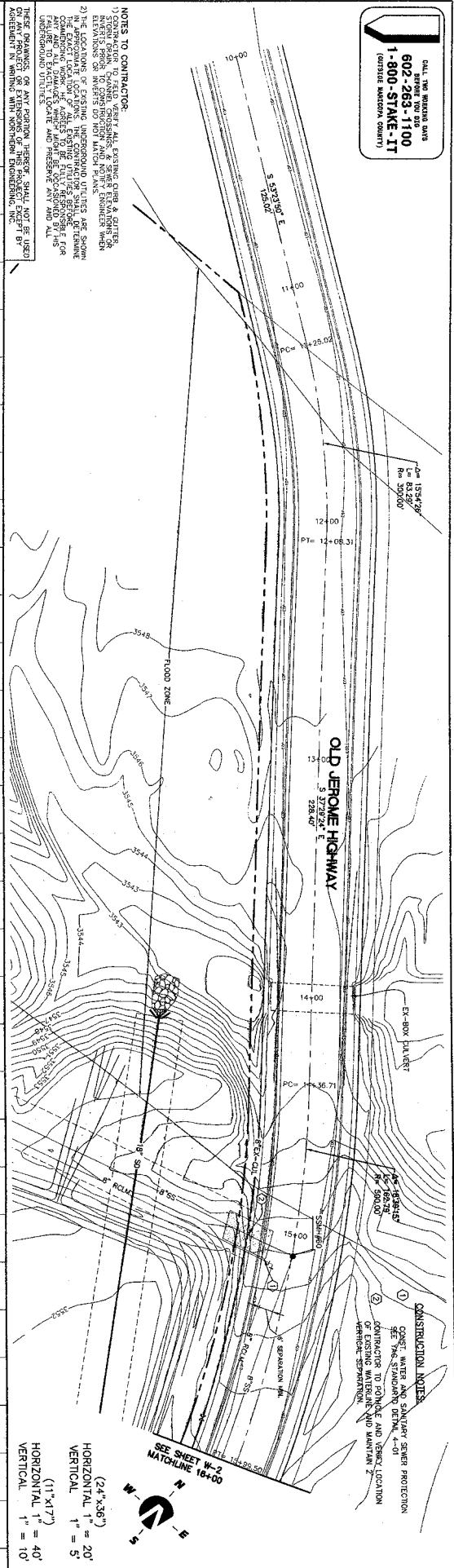

NOTES TO CONTRACTOR:
 1) STATION POINT, CHANGER, PROVISIONS, AS SHOWN IN PLAN OR PROFILE, ARE TO BE MAINTAINED OR RE-ELEVATED TO REFLECT THE PROPOSED PLAN.
 2) THE LOCATIONS OF EXISTING UNDERGROUND UTILITIES ARE SHOWN IN THE EXISTING PLAN. THE EXACT LOCATION OF ALL EXISTING UTILITIES SHOULD BE DETERMINED BY THE CONTRACTOR AND SHOWN AS SUCH ON THE PROPOSED PLAN.
 3) ALL UTILITIES SHOWN ARE TO BE MAINTAINED OR RE-ELEVATED TO REFLECT THE PROPOSED PLAN.
 4) THE CONTRACTOR SHALL BE RESPONSIBLE FOR THE PROTECTION OF ALL UTILITIES.
 5) THE CONTRACTOR SHALL BE RESPONSIBLE FOR THE PROTECTION OF ALL EXISTING UNDERGROUND UTILITIES.
 6) THE CONTRACTOR SHALL BE RESPONSIBLE FOR THE PROTECTION OF ALL EXISTING UNDERGROUND UTILITIES.
 7) THE CONTRACTOR SHALL BE RESPONSIBLE FOR THE PROTECTION OF ALL EXISTING UNDERGROUND UTILITIES.
 8) THE CONTRACTOR SHALL BE RESPONSIBLE FOR THE PROTECTION OF ALL EXISTING UNDERGROUND UTILITIES.
 9) THE CONTRACTOR SHALL BE RESPONSIBLE FOR THE PROTECTION OF ALL EXISTING UNDERGROUND UTILITIES.
 10) THE CONTRACTOR SHALL BE RESPONSIBLE FOR THE PROTECTION OF ALL EXISTING UNDERGROUND UTILITIES.

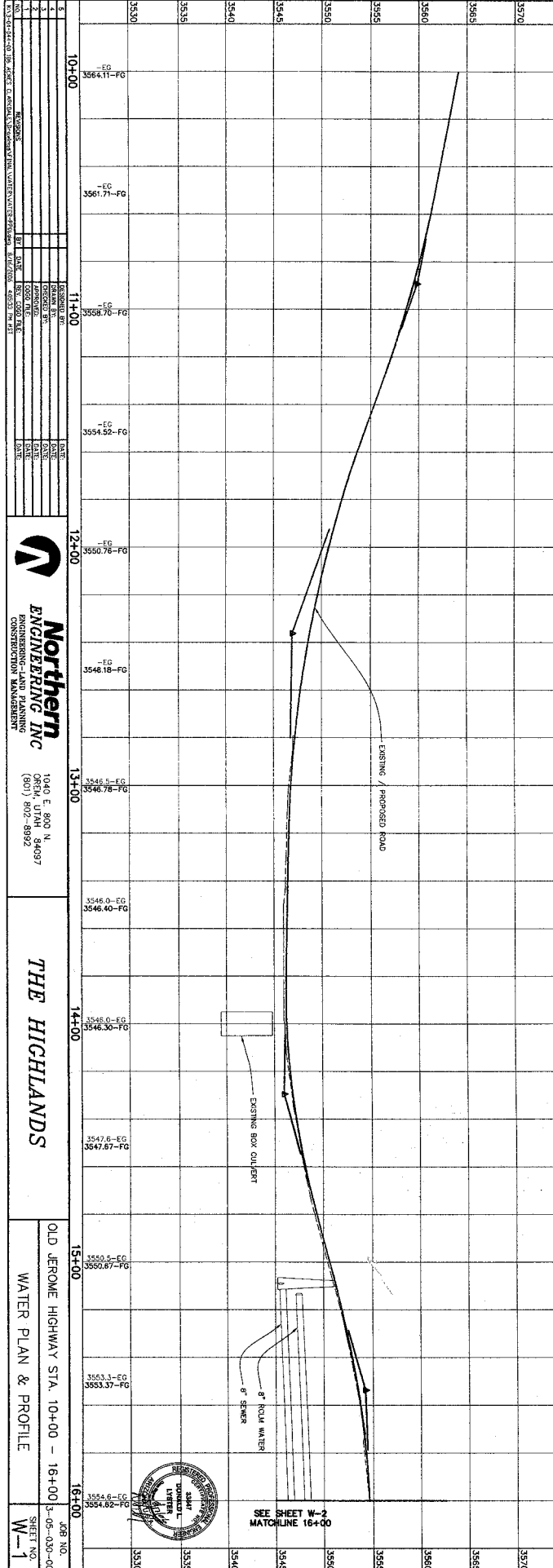

NO.	REVISIONS	BY	DATE	DATE
1				
2				
3				
4				

DATE	NAME	DATE	NAME

Northern ENGINEERING INC
 ENGINEERING
 CONSTRUCTION MANAGEMENT

1640 E. 800 N.
 OREM, UTAH 84037
 (801) 802-8892

THE HIGHLANDS

OLD JEROME HIGHWAY STA. 10+00 - 16+00
 WATER PLAN & PROFILE
 SHEET NO. W-1

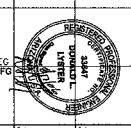

SEE SHEET W-2
 MATCHLINE 16+00

(24"x36")
 HORIZONTAL 1" = 20'
 VERTICAL 1" = 5'
 (11"x17")
 HORIZONTAL 1" = 40'
 VERTICAL 1" = 10'

