

LEGEND

- SET SUBDIVISION MOUNTING
- FOUND BRASS CAP
- FOUND 1/2" IRON PIN
- SET 5/8" IRON PIN
- SET 1/2" IRON PIN
- CALCULATED POINT, NOT SET
- EXISTING WATER VALVE
- EXISTING POWER POLE
- PROPOSED STREET LIGHT
- PROPOSED WATER VALVE
- PROPOSED WATER TEE
- PROPOSED WATER BLOWOFF
- PROPOSED FIVE HYDRANT
- PROPOSED SIGN
- PROPOSED STREET SIGN
- PROPERTY BOUNDARY
- CENTRELINE
- RIGHT-OF-WAY LINE
- LOT LINE
- SECTION LINE
- EXISTING
- EXISTING DEED LINE
- EDGE OF PAVEMENT
- EXISTING OVER HEAD POWER
- EXISTING FENCE LINE
- EXISTING DRIVE
- EXISTING SANITARY SEWER MANHOLE
- PROPOSED 48" STORM DRAIN W/WH
- PROPOSED 6" SDR-35 SEWER W/WH
- PROPOSED 18" CLASS-200
- PROPOSED 18" CLASS-200
- CULINARY WATERLINE

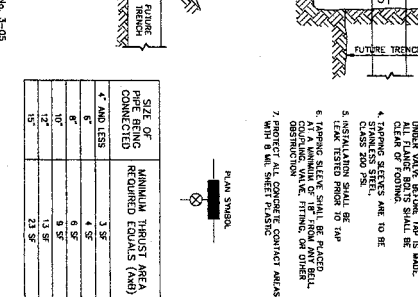
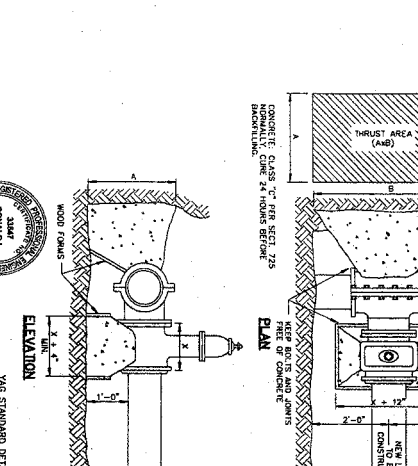
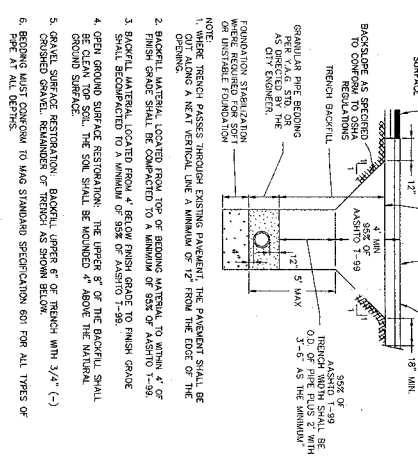
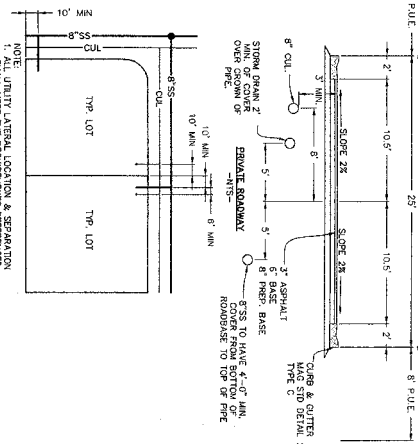
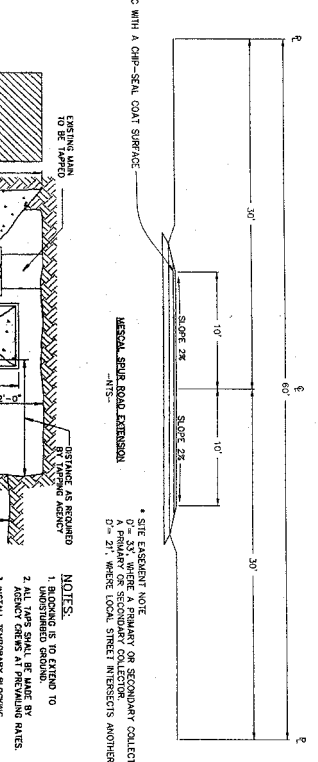
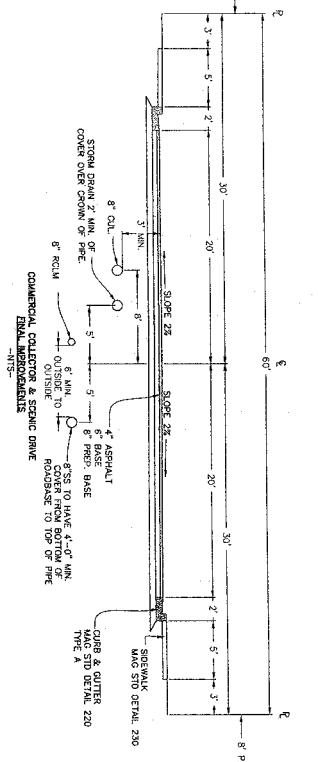
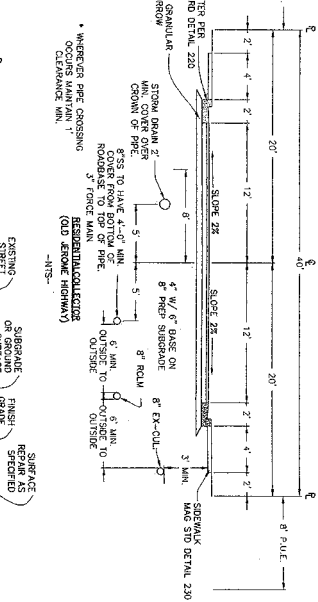
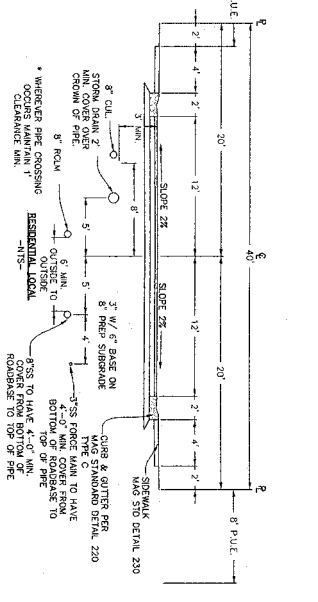

REVISIONS

NO.	DATE	BY	DESCRIPTION
1			
2			
3			
4			
5			
6			
7			
8			
9			
10			

REVISIONS

NO.	DATE	BY	DESCRIPTION
1			
2			
3			
4			
5			
6			
7			
8			
9			
10			

REVISIONS

NO.	DATE	BY	DESCRIPTION
1			
2			
3			
4			
5			
6			
7			
8			
9			
10			

REVISIONS

NO.	DATE	BY	DESCRIPTION
1			
2			
3			
4			
5			
6			
7			
8			
9			
10			

THESE DIMENSIONS OR ANY PORTION THEREOF SHALL NOT BE USED ON ANY PROJECT OR EXTENSION OF THIS PROJECT EXCEPT BY PERMISSION OF THE ENGINEER.

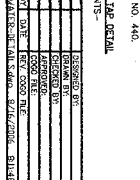

Northern Engineering Inc.
 CONSULTING ENGINEERS
 1040 E. 800 N., 84987
 (801) 802-8992

THE HIGHLANDS

STREET SECTIONS AND WATER DETAILS
 CLARDALE, AZ

SHEET NO. D-1